

ELEVATION

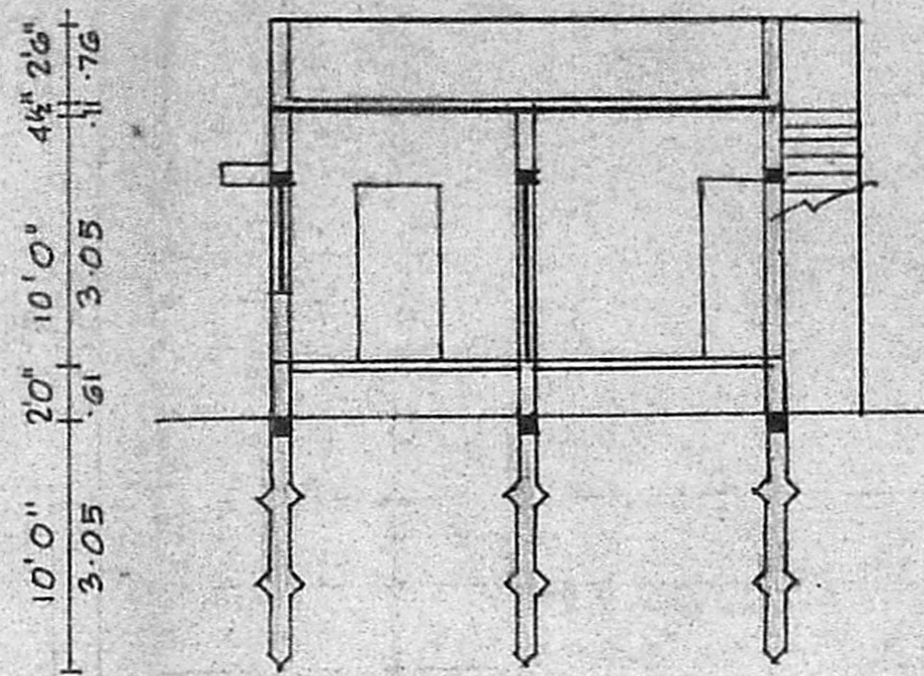

SECTION ON A-A

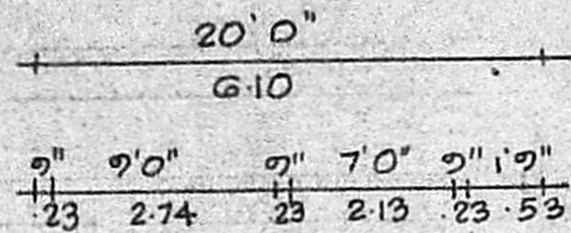
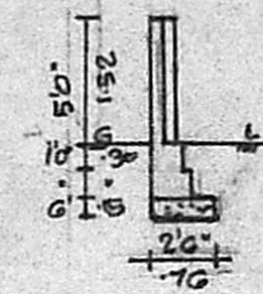

SECTION

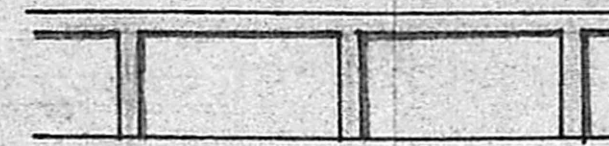

DETAILS OF COMPOUND WALL

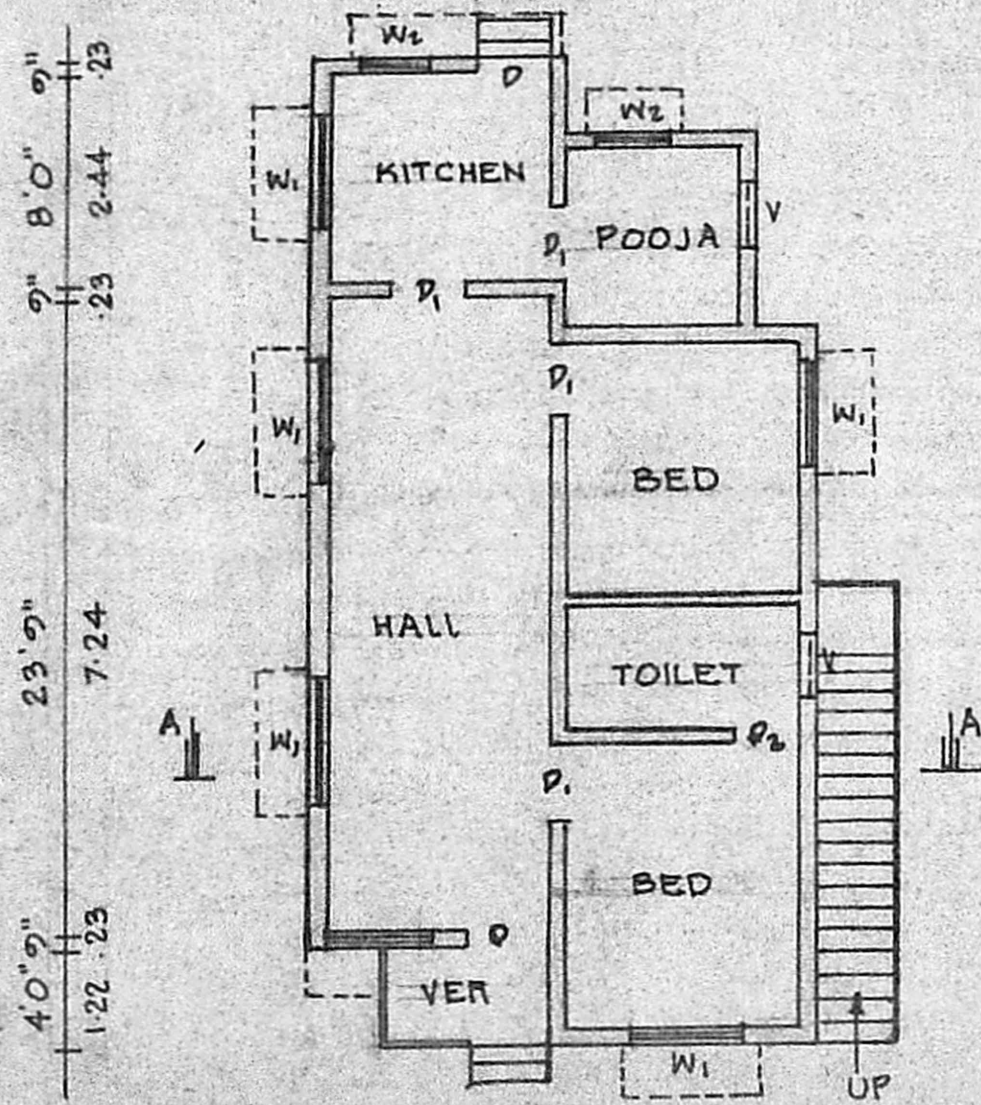

PLAN

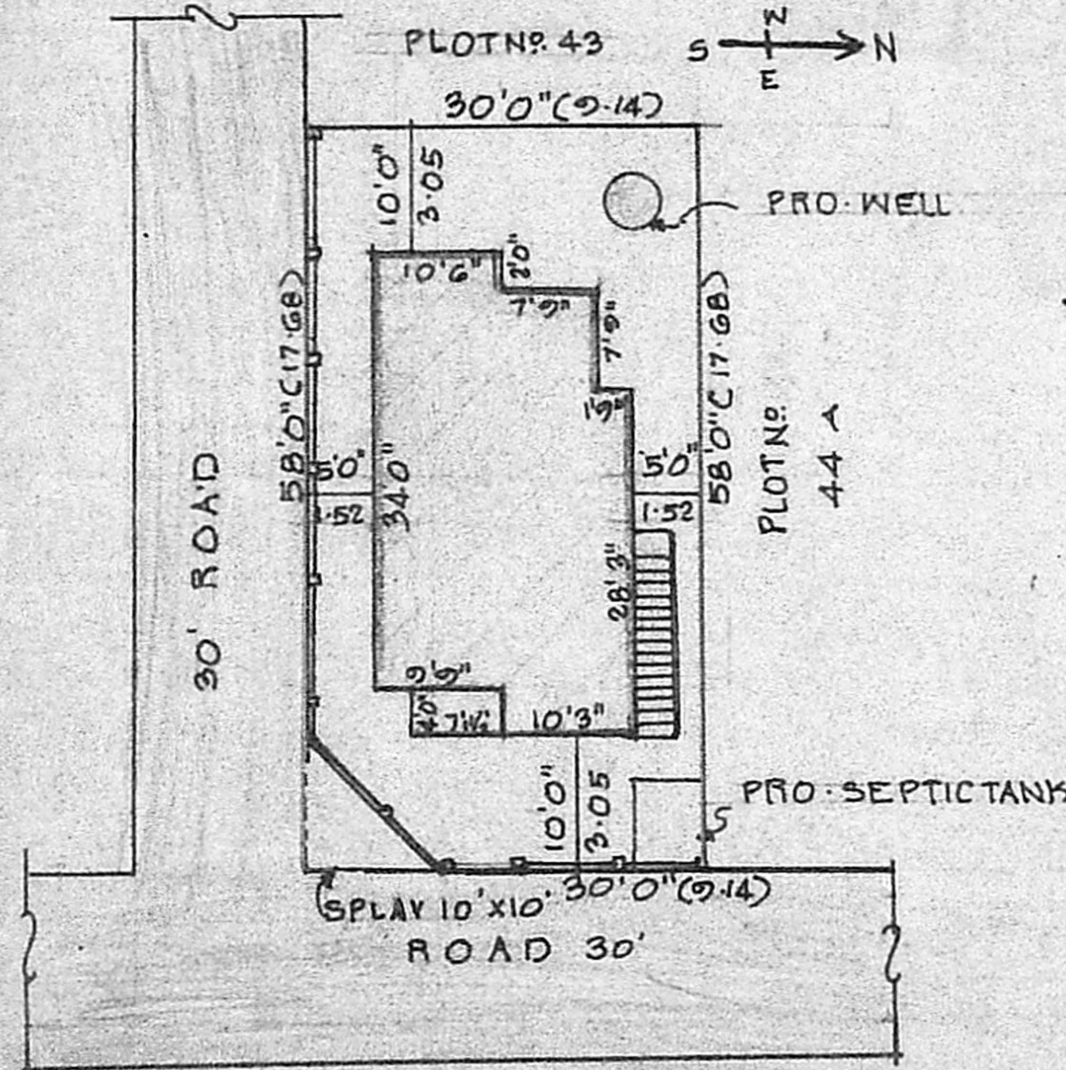
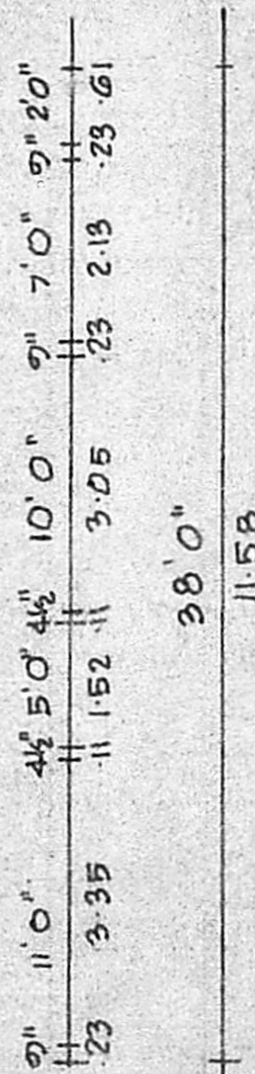
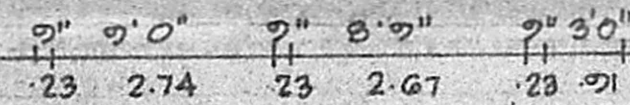

SITE PLAN SCALE 1" = 16' 0" (1:200)

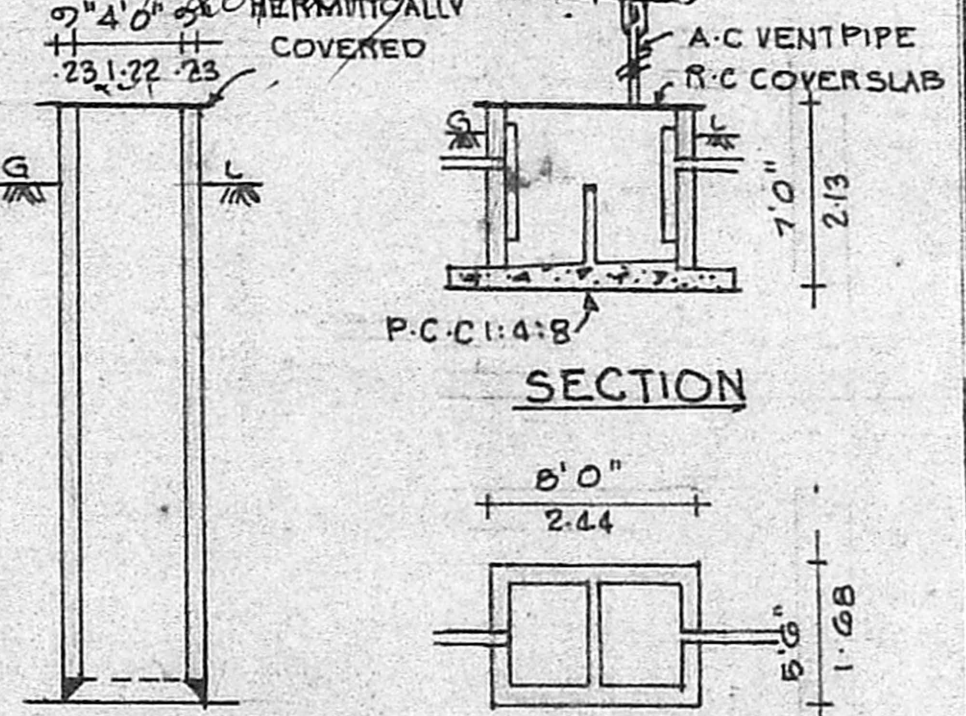
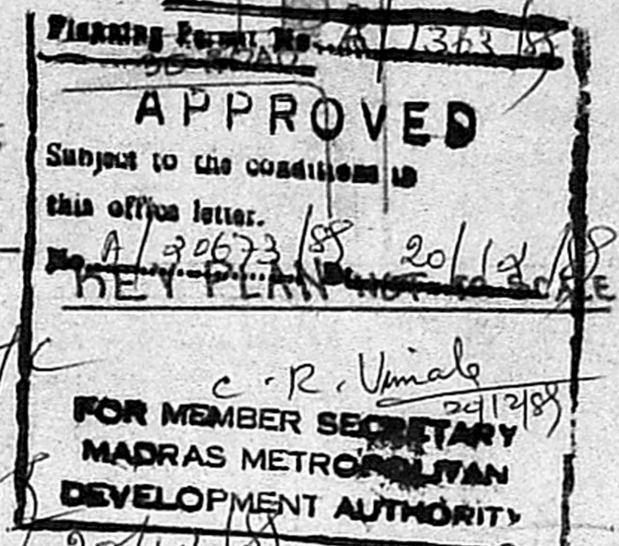
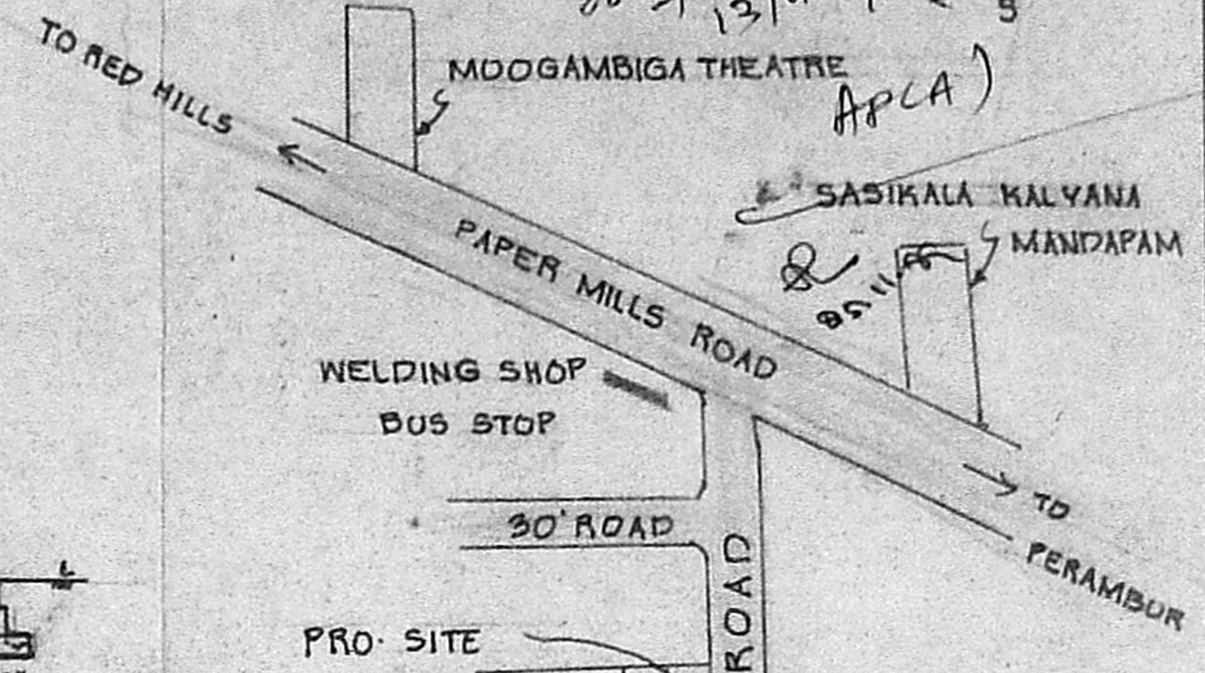

SECTION PLAN
 DETAILS OF WELL & SEPTIC TANK

PLOT AREA: 1740 SQFT 161.65 SQM
 PLINTH AREA: 688 SQFT 63.92 SQM
 VERANDAH AREA: 29 SQFT 2.69 SQM

PLAN SHOWING THE PROPOSED CONSTRUCTION OF A RESIDENTIAL BUILDING AT PLOT No 44-B, SURVEY No. 119/3, 119/2, SANDARIYA COLONY, KOLATHUR VILLAGE, MADRAS -99 CORPORATION DIVISION No 32. SCALE: 1" = 8' 0" (1:100)

SPECIFICATIONS:

FOUNDATIONS AND LEVELLING COURSE ARE IN P.C.C 1:4:8 MIX. BRICK WORK IN C.M 1:5 MIX. REINFORCED CEMENT CONCRETE WORKS ARE IN 1:2:4 MIX. PLASTERING THE WALLS IN C.M 1:4 MIX. CEILING AND FLOOR FINISHING IN C.M 1:3 MIX. WEATHERING COURSE WITH TWO LAYERS OF FLAT TILES LAID IN C.M 1:4 MIX. DOORS AND WINDOWS ARE WELL SEASONED WOOD

SCHEDULE OF JOINERIES:

D DOOR	3'3" x 7'0"	(1-00 x 2-13)
D ₁ DOOR	3'0" x 7'0"	(0-91 x 2-13)
D ₂ DOOR	2'6" x 7'0"	(-76 x 2-13)
W ₁ WINDOW	4'6" x 4'6"	(1-37 x 1-37)
W ₂ WINDOW	3'0" x 4'6"	(-091 x 1-37)
V VENTILATOR	2'6" x 2'6"	(-76 x -76)

▬ : PROPOSAL
 ▬ : ROADS
 ▬ : SITE BOUNDARY LINE

OWNER: (M. S. RANGASWAMY)

V. BALASUBRAMANI, B.Arch., ARCHITECT
 Licenced Surveyor Regd No. R.A. 161 CORPORATION OF MADRAS No. 3, Paper Mills Road, First Floor, NEAR PERAMBUR CHURCH, MADRAS-11.